

From Your **DENTIST**



Dr. Renee Maikon



Dr. Amy Stodola



Jody Anderson
Dental Hygienist

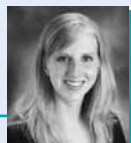

Stephanie Loberg
Dental Hygienist

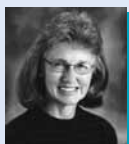

Brenda Buscher
Dental Assistant

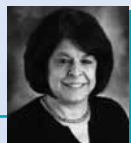

Teresa Haddad
Dental Assistant



Chelle Patterson
Dental Assistant

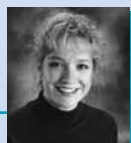

Kim Beck
Dental Receptionist

Office Information

Family SmileCare Center, PLC
1630 32nd St. NE
Cedar Rapids, IA 52402
Phone: 319-362-8657
Fax: 319-362-1824
email: familysmilecarecenter@mchsi.com

Office Hours:

Monday-Thursday7am to 6pm
Friday..... 8am to 12pm



Family SmileCare Center, PLC

Newsletter Winter 2008

Our Mission: Helping you keep your smile for a lifetime.

What is Periodontal Disease?

Periodontal (gum) disease is an infection that affects the tissues and bone that support your teeth. The disease starts when bacteria in plaque and tartar form under the gumline leading to infection (overgrowth of bacteria). As the body fights the infection, the gums become inflamed (irritated and swollen). Pockets form between tooth and gum, making plaque harder to remove. As the disease advances, bone damage occurs and can lead to tooth loss.

Gingivitis

This is the mildest form of periodontal disease. The gum becomes inflamed. The space between gum and tooth deepens, forming a pocket. Gums become red and swollen and bleed when touched. Gingivitis can often be reversed with dental cleanings and good home care.



Periodontitis

Infection and inflammation spreads to the bone supporting the teeth. The pockets become deeper and harder to clean. Redness, swelling, and bleeding may worsen. Disease begins to destroy gum, ligaments and bone.



Advanced Periodontitis

As periodontitis advances, pockets deepen even more and can fill with pus. Bone loss occurs and teeth may loosen. Some teeth may be lost and some patients may need to be referred to a gum specialist for further treatment.



What puts you at risk?

- Smoking
- Poor Oral Hygiene
- Diabetes, especially if poorly controlled
- Stress
- Teeth grinding or bite problems
- Hormone changes, such as pregnancy
- Certain medications
- Weakened immune system
- Hereditary - passed on from a family member

The Periodontal Exam

At each check up, we will check:

- your gums for bleeding, swelling, firmness, recession and sensitivity;
- your teeth for movement or biting problems;
- your health for a history of diabetes, smoking, heredity, and current medications;
- x-rays to detect bone loss;
- pockets around the teeth with a periodontal probe, which is a tiny ruler that is gently inserted between the tooth and gum. Deeper pockets indicate more severe disease.



Your Treatment Plan

The goal of treatment is to create conditions that enable tissues in the mouth to heal. The first step is a special cleaning, called scaling and root planing performed by your dentist or dental hygienist. The plaque and tartar are removed to help gum tissue heal and pockets to shrink thus making them easier to clean. This procedure may take more than one visit and local anesthetic (numbing the gum tissue) may be given to make the procedure more comfortable.

Follow Up

Once your periodontal treatment is completed, we will want to check your healing. We may recommend more frequent checkups to keep the plaque and tartar from building up. In some cases, you may be referred to a gum specialist called a periodontist. Good oral hygiene at home is essential to helping keep periodontal disease from becoming more serious or from recurring. We will provide you with instructions for taking care of your teeth at home.



Family SmileCare Center, PLC
 1630 32nd Street NE
 Cedar Rapids, IA 52402
 319-362-8657

**CORRECT
 INDICIA
 WILL BE
 ADDED BEFORE
 PRINTING**

News From Your Dentist



Dr. Renee Maikon



Dr. Amy Stodola

Research Results...

Research has shown that power toothbrushes are more effective in removing plaque than manual toothbrushes. We recommend the Oral-B line of power products based on over 70 published studies that confirm the superiority of Oral-B oscillating-rotating technology.

Superior Cleaning.

Oral-B Triumph provides a superior overall cleaning, even in those hard to reach places; in-between teeth, the back teeth, and along your gumline.

Improved Gum Health.

Oral-B Triumph is clinically proven to improve gum health for firmer, healthier gums.

We have a full range of Oral-B products and refill accessories significantly below retail prices. We will be happy to show you what is available and answer any of your questions.



Referral Slip

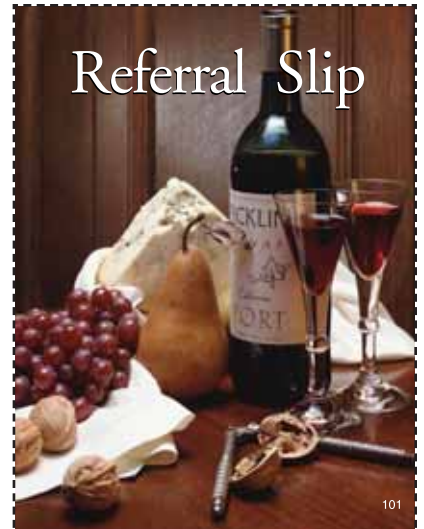

We would like more patients like you. Please refer us to your family, friends & co-workers and we will THANK YOU with a gift.

Have them call for an appointment

362-8657

After their first visit, we will contact you to choose:
 \$50 toward your next dental visit or
 \$50 to Biaggi's or Granite City or a
 \$50 BP Gasoline card

Thank you from
 Family SmileCare Center!